INSTITUTO DE EDUCACIÓN SUPERIOR TECNOLÓGICO PÚBLICO MAX PLANCK - AMBO
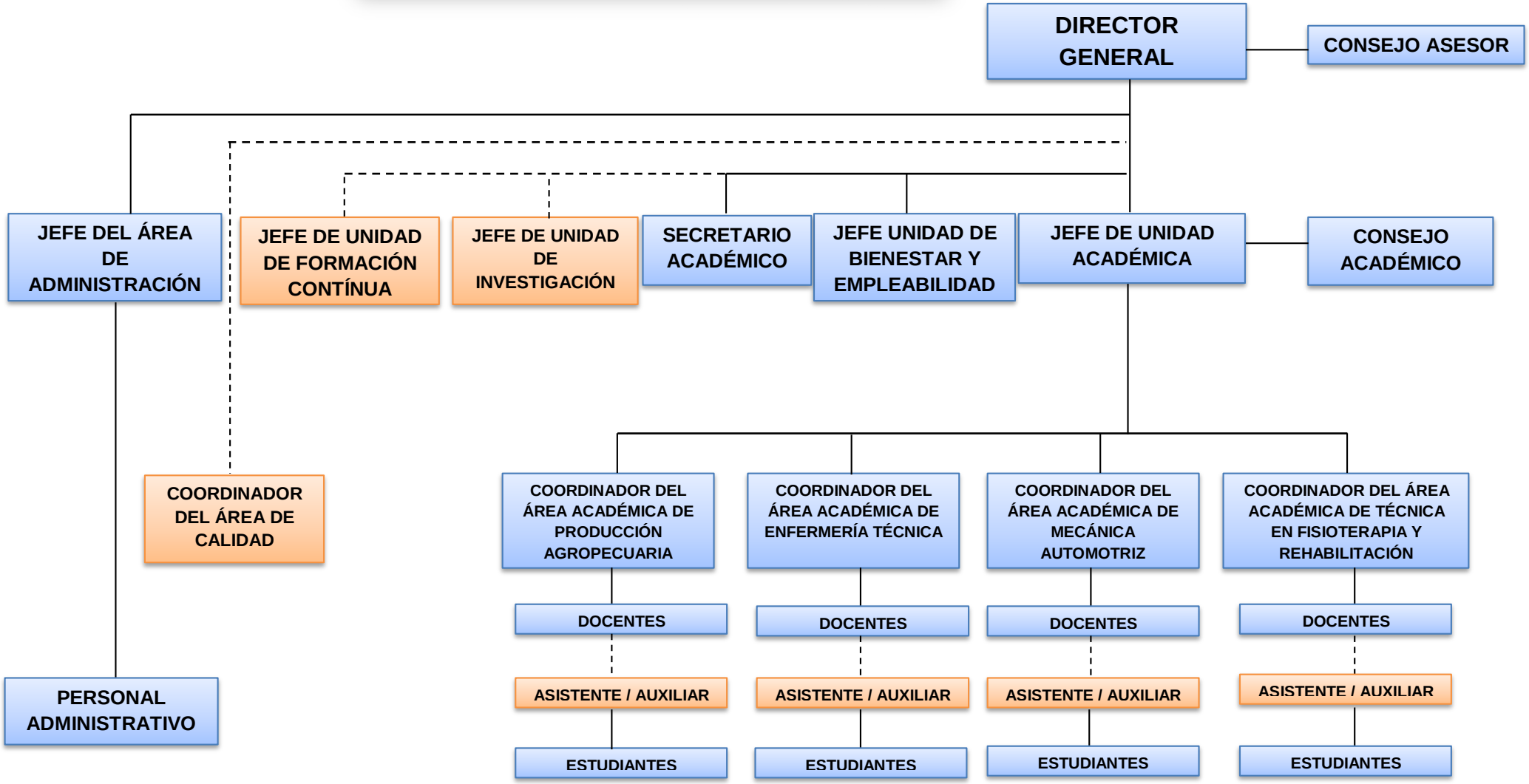
ORGANIGRAMA INSTITUCIONAL